

RECORD OF SURVEY NO.32-93  
IN THE UNINCORPORATED TERRITORY OF THE COUNTY OF  
MONO, STATE OF CALIFORNIA, BEING A PORTION OF THE W1/2  
OF THE E1/2 OF SECTION 4, TOWNSHIP 4 NORTH, RANGE 25  
EAST, M.D.B.& M.

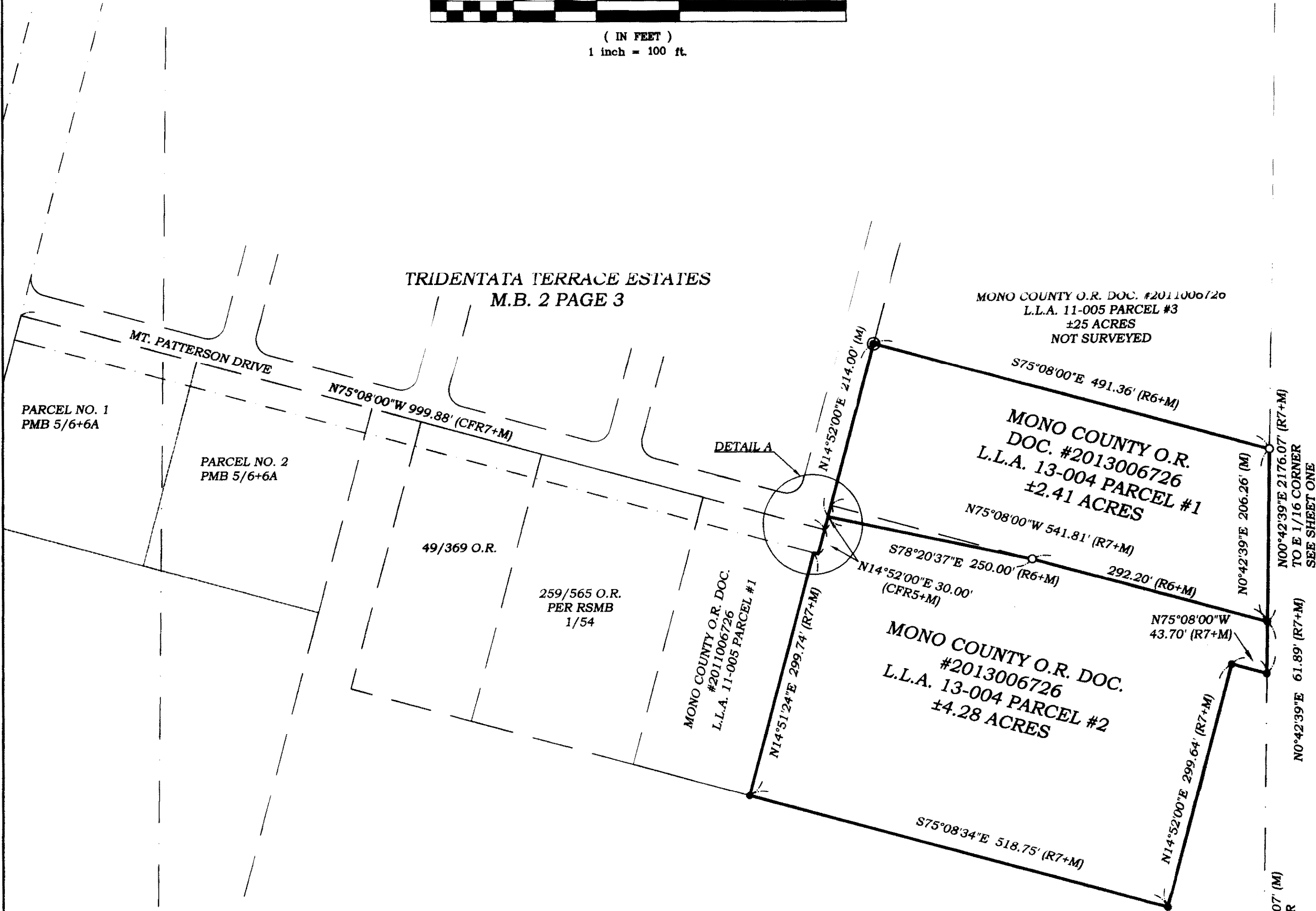
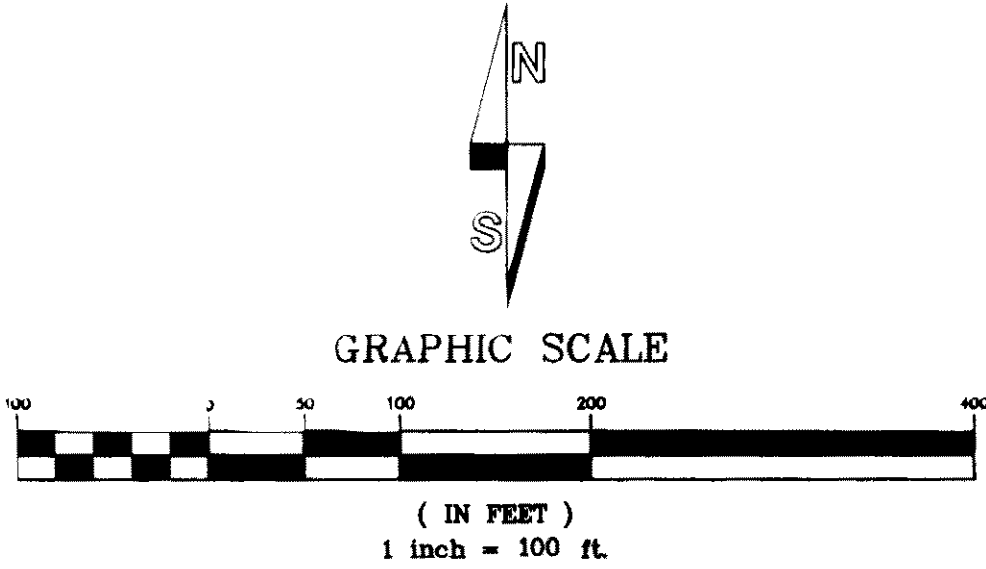

LEGEND

- SET 5/8" REBAR AND CAP  
STAMPED LS 8007 UNLESS OTHERWISE NOTED
  - FOUND RECORD MONUMENT PER (R7) UNLESS  
OTHERWISE NOTED
  - FOUND 6"x6" CONCRETE CALTRANS "C" MONUMENT
  - FOUND 5/8" REBAR AND CAP STAMPED LS 4587, NO  
REFERENCE, ACCEPTED.
- (R1) RECORD INFORMATION PER RSMB 1 PAGE 17  
(R2) RECORD INFORMATION PER RSMB 1 PAGE 54  
(R3) RECORD INFORMATION PER RSMB 4 PAGE 50.  
(R4) RECORD INFORMATION PER RSMB 4 PAGE 80  
(R5) RECORD INFORMATION PER MB 2 PAGE 3  
(R6) RECORD INFORMATION PER DOC. #2013006726 O.R.  
(R7) RECORD INFORMATION PER RSMB 5 PAGES 18+18A  
(M) MEASURED PER FIELD SURVEY  
(C) CALCULATED  
(CFR) CALCULATED FROM RECORD  
(SFNF) SEARCHED FOR NOT FOUND  
(O.R.) ORIGINAL RECORDS OF MONO COUNTY,  
CALIFORNIA

MONO COUNTY O.R. DOC. #2011006726  
L.L.A. 11-005 PARCEL #4  
±4.3 ACRES  
NOT SURVEYED

