

# RECORD OF SURVEY A PORTION OF THE N.W. 1/4 OF SECTION 13 T.10N., R.12E., M.D.M.

COUNTY OF EL DORADO  
STATE OF CALIFORNIA

OCTOBER 1982 SCALE 1"=200'  
James R. Sweeney Land Surveyor

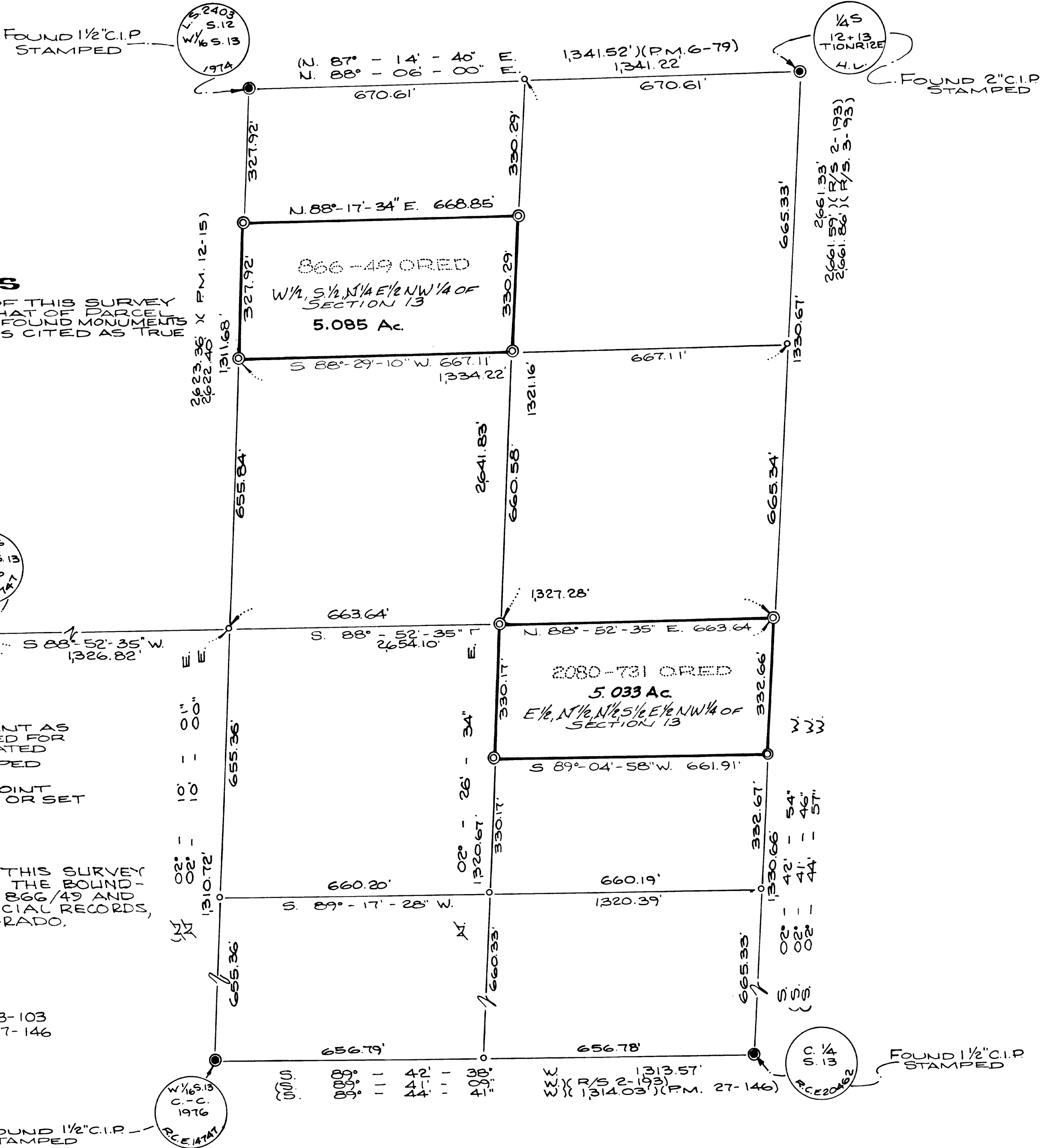
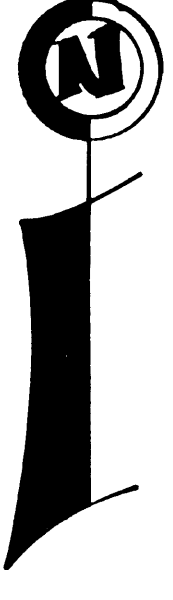

## BASIS OF BEARINGS

THE MERIDIAN OF THIS SURVEY IS IDENTICAL TO THAT OF PARCEL MAP 12-15 FROM FOUND MONUMENTS IN THE FIELD AND IS CITED AS TRUE NORTH.

## LEGEND

- FOUND MONUMENT AS SHOWN - ACCEPTED FOR POSITION INDICATED
- SET 3/4" C.I.P. STAMPED L.S. 3864
- COMPUTATION POINT NOTHING FOUND OR SET

## NOTE

THE PURPOSE OF THIS SURVEY IS TO DELINEATE THE BOUNDARIES OF DEEDS 866/49 AND 2080/731 OF OFFICIAL RECORDS, COUNTY OF EL DORADO.

## REFERENCES

R/S 2-193 P.M. 23-103  
R/S 3-93 P.M. 27-146  
P.M. 6-76  
P.M. 6-79  
P.M. 12-15  
P.M. 21-4

## SURVEYOR'S CERTIFICATE

THIS MAP CORRECTLY REPRESENTS A SURVEY MADE BY ME OR UNDER MY DIRECTION IN CONFORMANCE WITH THE REQUIREMENTS OF THE LAND SURVEYOR'S ACT AT THE REQUEST OF CREDITWAY OF AMERICA IN AUGUST, 1982.

James R. Sweeney  
JAMES R. SWEENEY - L.S. 3864

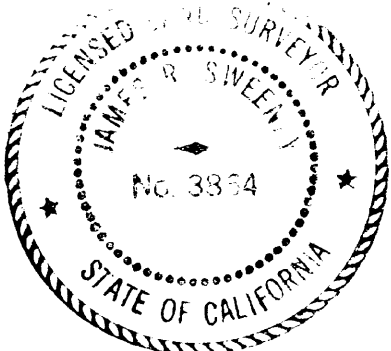

## COUNTY SURVEYOR'S CERTIFICATE

THIS MAP HAS BEEN EXAMINED FOR CONFORMANCE WITH THE REQUIREMENTS OF THE LAND SURVEYOR'S ACT THIS 17th DAY OF JANUARY 1984.

Jack V. Ryden  
JACK V. RYDEN - L.S. 4181  
COUNTY SURVEYOR  
COUNTY OF EL DORADO

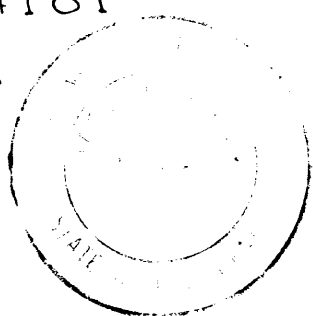

## COUNTY RECORDER'S CERTIFICATE

FILED THIS 20th DAY OF Jan. 1984 AT 10:17 A.M.  
IN BOOK 12 OF RECORD OF SURVEYS AT PAGE 70 - AT THE REQUEST OF CREDITWAY OF AMERICA  
Doc. No. 2716

Dorothy CARR  
DOROTHY CARR  
COUNTY RECORDER  
COUNTY OF EL DORADO  
BY Arleta D. Carter DEPUTY