

PARCEL MAP NO. 31-50

A DIVISION OF PARCEL B OF PARCEL MAP NO. 31-7 LOCATED IN THE N 1/2 OF SEC 21, T8N, R23E, MDB&M, MONO COUNTY, CALIFORNIA

FND. USGLO BR. CAP
INSCRIBED: S21 | S22
S28 | S27
1941
1' ABOVE GND. ACCEPTED
AS SEC. COR.

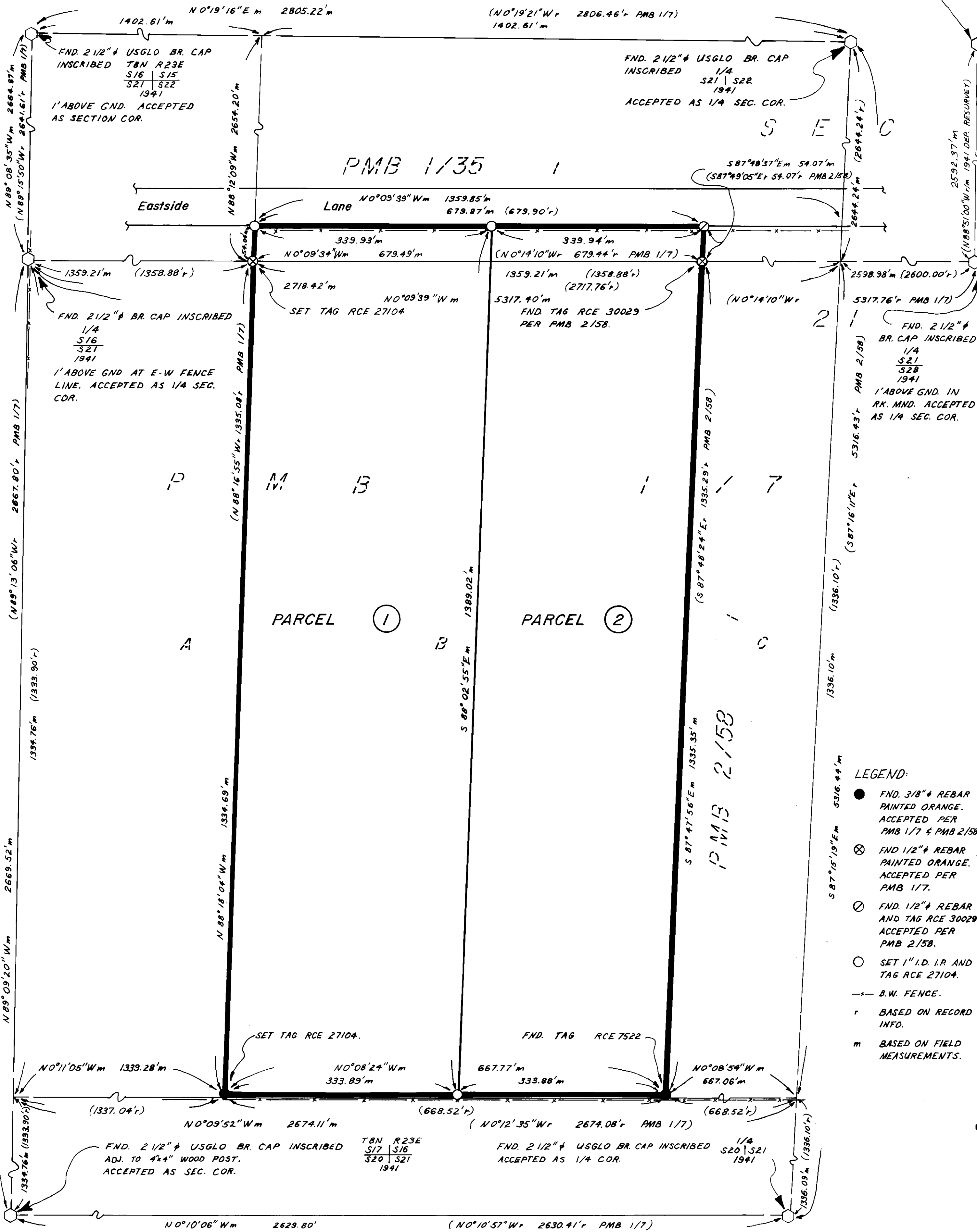
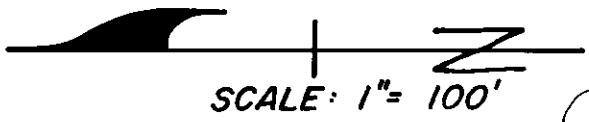

- LEGEND:
- FND. 3/8" REBAR PAINTED ORANGE. ACCEPTED PER PMB 1/7 & PMB 2/58.
 - ⊗ FND. 1/2" REBAR PAINTED ORANGE. ACCEPTED PER PMB 1/7.
 - FND. 1/2" REBAR AND TAG RCE 30029. ACCEPTED PER PMB 2/58.
 - SET 1" I.D. I.P. AND TAG RCE 27104.
 - B.W. FENCE.
 - r BASED ON RECORD INFO.
 - m BASED ON FIELD MEASUREMENTS.

BASIS OF BEARINGS: N 88° 51' W, THE S LINE OF THE SE 1/4 OF SEC. 21, T8N, R23E, MDB&M PER 1941 USGLO DEPENDENT RESURVEY.

P.L.M. Vol 2 Page 90-A