

IN THE COUNTY OF MONO, STATE OF CALIFORNIA,  
BEING A SUBDIVISION OF A PORTION OF LOTS 5  
AND 6 OF BLOCK 4 OF THE WILLIAMS TRACT No 1,  
RECORDED IN BOOK 1, PAGES 12 AND 12A OF MAPS,  
RECORDS OF SAID COUNTY, AND BEING SITUATED  
IN THE E  $\frac{1}{2}$ , NE  $\frac{1}{4}$ , NE  $\frac{1}{4}$ , OF SECTION 21, T.2S., R.26E.,  
M.D.M., ALSO BEING PARCEL 3 OF PARCEL MAP 34-21  
RECORDED IN BOOK 2, PAGES 59 OF PARCEL  
MAPS OF SAID COUNTY.

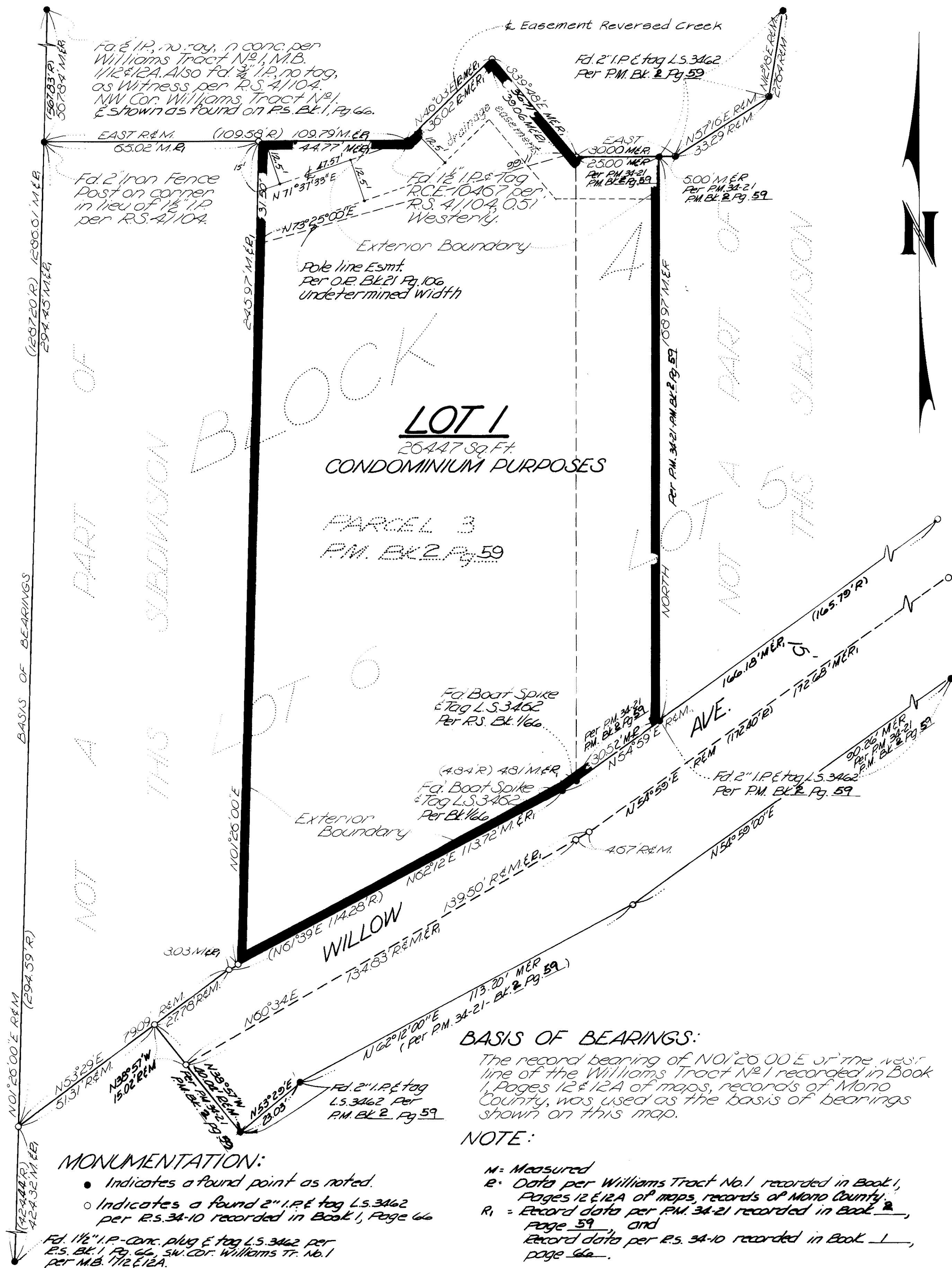

Sub. tract  
Final tract May 1st 9 Page 37-C