

Swamp and Overflowed Land

Survey No. 205

Township 2 South

Range 9 East.

Section 22.

Fractional S.E.  $\frac{1}{4}$  of S.E.  $\frac{1}{4}$ , fractional S.W.  $\frac{1}{4}$  of S.E.  $\frac{1}{4}$ , fractional  
N.W.  $\frac{1}{4}$  of S.E.  $\frac{1}{4}$ , fractional N.E.  $\frac{1}{4}$  of S.W.  $\frac{1}{4}$ ; fractional S.E.  $\frac{1}{4}$   
of N.W.  $\frac{1}{4}$  of Sec. 21/2.

Base and Meridian of Mount

Diablo

Containing 42.17 Acres

Surveyed, December 24<sup>th</sup> 1863.

for Micajah B. McHenry

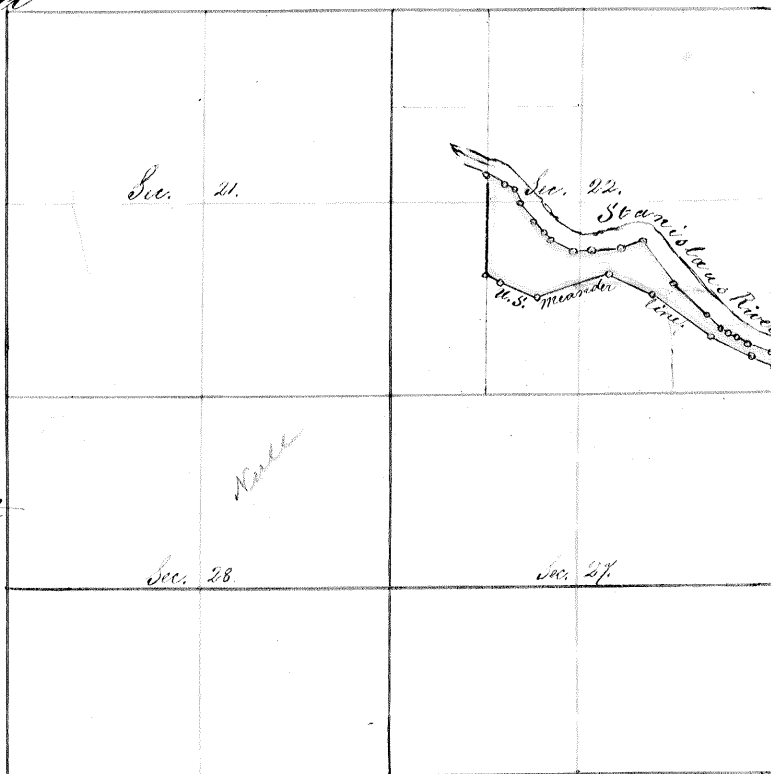

## Field Notes.

Beginning at a Post set at the intersection of the North and South line between the East  $\frac{1}{2}$  and West  $\frac{1}{2}$  of the NW  $\frac{1}{4}$  of Section 22 T.2 S. R. 9 E. of Mt. Diablo Base and Meridian, with the left bank of the Stanislaus River, thence meander up stream, S  $58^{\circ}$  E 5.00 chs., S  $28^{\circ} \frac{1}{4}$  E 2.00 chs., S  $13^{\circ}$  E 3.00 chs., S  $28^{\circ}$  E 5.00 chs., S  $40^{\circ}$  E 2.50 chs., S  $27^{\circ}$  E 2.50 chs., S  $53^{\circ}$  E 4.50 chs., S  $31^{\circ}$  E 3.50 chs., N  $81^{\circ} \frac{1}{2}$  E 6.00 chs., N  $60^{\circ} \frac{1}{2}$  E 5.50 chs., S  $4^{\circ} \frac{1}{2}$  E 12.00 chs., S  $44^{\circ} \frac{1}{2}$  E 11.00 chs., S  $59^{\circ}$  E 3.00 chs., S  $50^{\circ} \frac{1}{2}$  E 2.00 chs., S  $53^{\circ} \frac{3}{4}$  E 1.50 chs., S  $66^{\circ}$  E 4.00 chs., S  $71^{\circ} \frac{1}{2}$  E 7.01 chs., to a Post set at intersection with the East boundary of Section 22, thence South 3.68 chs. to a Post, set at intersection with the U.S. Meander line, thence along the U.S. Meander line down stream, N  $56^{\circ} \frac{1}{2}$  W 6.50 chs., N  $60^{\circ}$  W 9.24 chs., N  $54^{\circ} \frac{3}{4}$  W 15.00 chs., N  $67^{\circ}$  W 10.00 chs., S  $74^{\circ} \frac{1}{2}$  W 16.00 chs., N  $64^{\circ}$  W 7.78 chs., N  $50^{\circ} \frac{1}{2}$  W 3.34 chs., to a Post and Mound set at intersection with the Kanelo Line between the East  $\frac{1}{2}$  and West  $\frac{1}{2}$  of the SW  $\frac{1}{4}$  of Section 22, thence North 21.80 chs. to the point of beginning.

Run by the true Meridian: Magnetic Variation  $15^{\circ} 30'$  East.

Surveyed in accordance with the Act of the Legislature concerning State Lands, approved April 27<sup>th</sup>, 1863, and the instruction of the Surveyor-General.

E. B. Beard  
Co. Surveyor Stanislaus Co.  
By A. G. Stokes  
Deputy

Swamp and Overflowed Lands.

Survey No. 205.

Township 2 South

Range 9 East

Section 22.

Fractional S.E.  $\frac{1}{4}$  of the N.W.  $\frac{1}{4}$ , fractl. N.E. $\frac{1}{4}$  of the S.W.  $\frac{1}{4}$ , fractl. N.W.  $\frac{1}{4}$  of the S.E.  $\frac{1}{4}$ ,and fractl. S.E.  $\frac{1}{4}$  of the S.E.  $\frac{1}{4}$  of Sec. 22.

Base and Meridian of Mount Diablo.

Containing  $\frac{70.40}{51.58}$  Acres.Surveyed June 8<sup>th</sup> 1864

for Micajah B. McKenney

## Field Notes

Beginning at the corner of sections 22, 23, 26, and 27, in Township 2 South, Range 9 East, Base and Meridian of Mt. Diablo; Thence West 20.00 Chs. to a Post; Thence North 20.00 Chs. to a Post; Thence West 40.00 Chs. to a Post set at intersection with the N. and S. line between the East  $\frac{1}{2}$  and West  $\frac{1}{2}$  of the S.W.  $\frac{1}{4}$  of Sec. 22; Thence North 27.80 Chs. to the left bank of the Stanislaus River; Thence Meander up Stream; S 58 E 5.00 Chs.; S 28  $\frac{1}{4}$  E 2.00 Chs.; S 6 E 8.00 Chs.; S 34 E 7.00 Chs.; S 70 E 6.00 Chs.; S 88  $\frac{1}{2}$  E 5.00 Chs.; N 41  $\frac{1}{2}$  E 4.00 Chs.; S 83 E 9.00 Chs.; S 45 E 8.00 Chs.; S 43 E 11.00 Chs.; S 59 E 3.00 Chs.; S 50  $\frac{1}{2}$  E 2.00 Chs.; S 53  $\frac{3}{4}$  E 2.00 Chs.; S 60 E 4.00 Chs.; S 63 E 6.50 Chs.; East 0.10 Chs. to intersection with the East boundary of Sec. 22; Thence South 7.00 Chs. to the point of beginning.

Run by the true Meridian: Magnetic Variation 15° 30' East.

Surveyed in accordance with the Act of the Legislature concerning State Lands, approved April 27<sup>th</sup> 1863, and the instructions of the Surveyor General.Approved August 5<sup>th</sup> 1864

J. D. Houghton

Surveyor General

by A. S. Bender

Deputy

Approval Recorded August 8<sup>th</sup> 1864

A. S. Stakes

Co. Surveyor

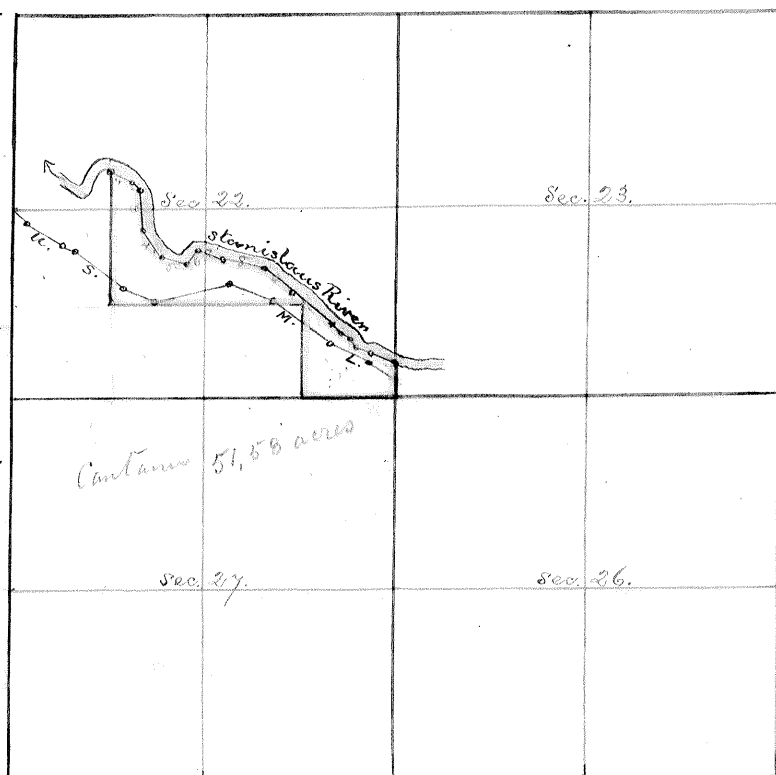

A. S. Stakes

County Surveyor Stanislaus County

70.40  
19.36  
51.04