

PARCEL MAP NO. 37-50

BEING A SUBDIVISION OF PARCEL 4 OF PARCEL MAP NO. 37-47 RECORDED IN BOOK 1, PAGE 101 OF PARCEL MAPS, IN THE COUNTY OF MONO, STATE OF CALIFORNIA, IN SECTION 8, T.5S, R.33E. M.D.M.

Note:
 1. • Indicates 2" I.P. with conc. plug, tack and tag, L.S. 3+62 set flush with ground.
 2. ○ Indicates a Round 1" iron pipe tagged R.C.E. 10467 per Parcel Map No. 37-19, recorded in P.M.B. 1-55

THE BASIS OF BEARING USED FOR THIS MAP IS THE EASTERLY LINE OF PARCEL 2 OF PARCEL MAP NO. 37-19, SHOWN AS N 00° 29' 00" E IN P.M.B. 1 AT PG. 55.



TR 37-10

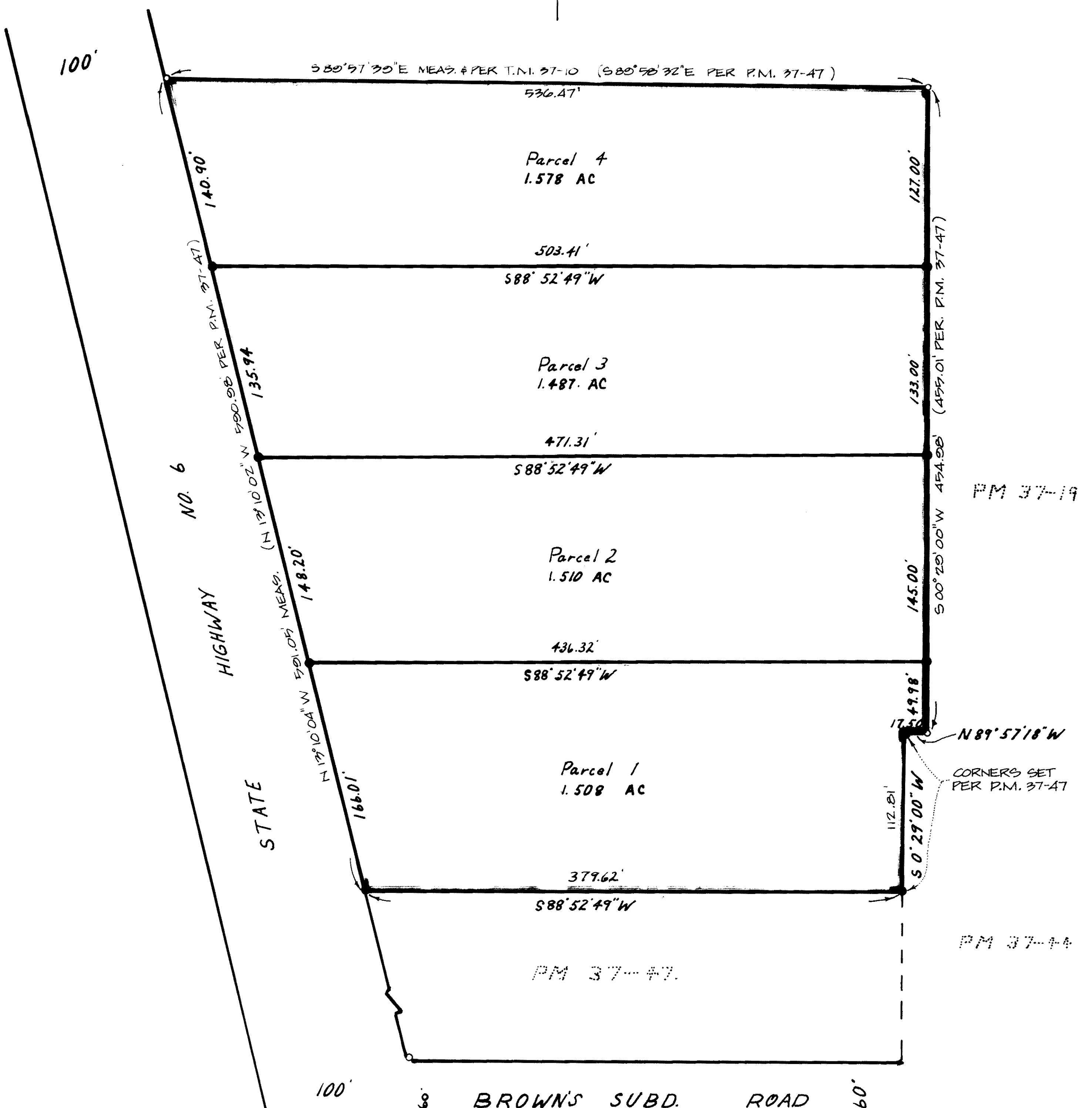

P/M Vol 1 Page 118-A