

CORNER RECORD

COUNTY OF ~~HYO~~ MONO T. 6N R. 24E MDB MERIDIAN CALIFORNIA
 CORNER TYPE: GOV'T. CORNER ☐ MEANDER ☐ RANCHO ☐ CONTROL ☐ OTHER ☒
 CORNER IDENTIFICATION - DATE OF VISIT MARCH 2 1988

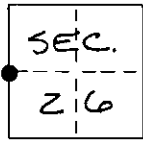

W 1/4 SEC 26 - PT. # 204

CORNER - LEFT AS FOUND ☒ FOUND AND TAGGED ☐ REESTABLISHED OBLITERATED CORNER ☐ REBUILT ☐

PHYSICAL DESCRIPTION OF CORNER FOUND: EVIDENCE AND METHOD USED TO IDENTIFY OR REESTABLISH FOUND 1/2"
REBAR w/ RCE TAG # 7522, 0.2' ABOVE GRD. AT S. SIDE OF 6" DIA WOOD
FENCE POST, 500'± E. OF C/L MONO 395, 100'± E. OF SMALL STREAM, 100'±
S. OF BARBWIRE FENCE CORNER, AND 150'± S. OF RIGHT ANGLE TURN
IN DIRT RD. AREA VERY ROCKY WITH SAGEBRUSH.

PHYSICAL DESCRIPTION OF MONUMENTS REBUILT OR PERPETUATED PHOTO INFO - ROLL # 221400/4
EXP. # 5 - FACING NORTH LOOKING DOWN
EXP. # 6 - FACING NORTH
EXP. # 7 - FACING EAST
EXP. # 8 - FACING WEST

CALIFORNIA COORDINATE SYSTEM ORDER: FIRST ☐ SECOND ☐ THIRD ☒ ASSUMED COORS.
 STATIONS USED: NGS (USC & GS) ☐ STATE ☒ COUNTY ☐ OTHER ☐ STATION _____ STATION _____
 ZONE _____ ELEVATION _____ NORTHINGS (Y) 105,065.4± EASTINGS (X) 98,827.0±

SKETCH: (Include reference tie or witness points, remarks and topo of area)

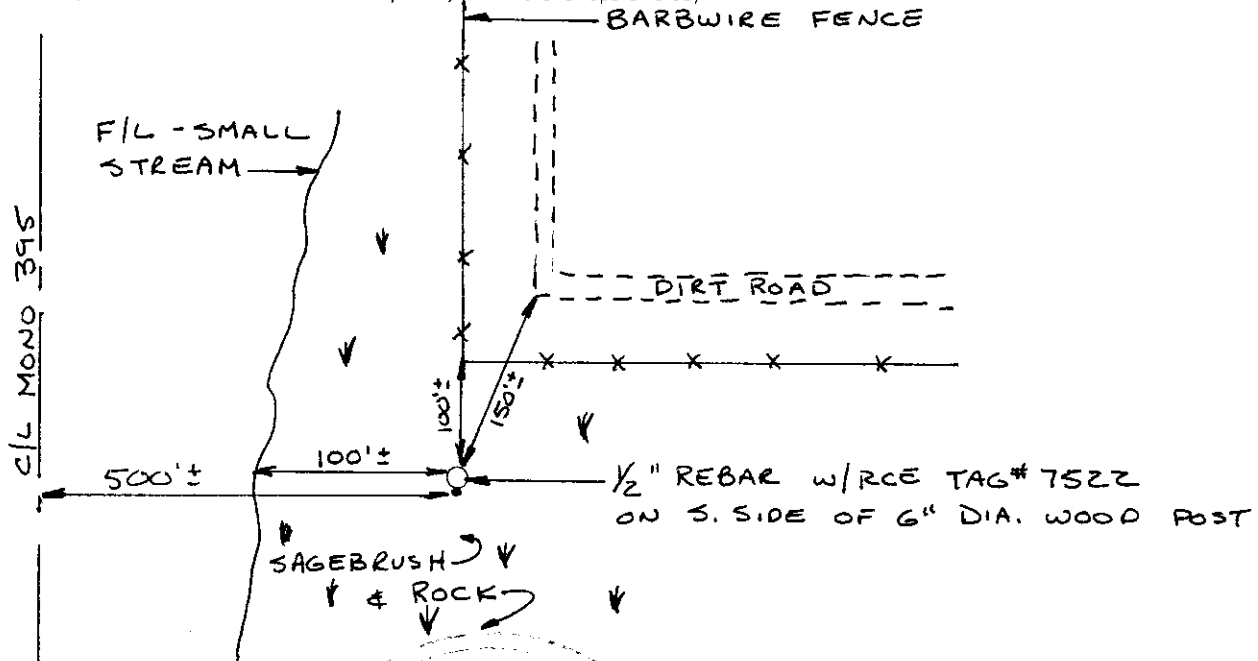

SURVEYOR'S CERTIFICATE

THIS CORNER RECORD WAS PREPARED BY ME, OR UNDER MY
 DIRECTION IN CONFORMANCE WITH THE LAND SURVEYORS ACT
 ON MARCH 2 1988

SIGNED: [Signature] 9/30/89

L.S. or R.C.E. No. 4468

SEAL

COUNTY SURVEYOR'S CERTIFICATE

THIS CORNER RECORD WAS RECEIVED 9-30 1988
 AND EXAMINED AND FILED 9-30 1988

BY: [Signature]
 TITLE COUNTY SURVEYOR

DOCUMENT No. 6N24-26-4

STATEMENT ON BACK OF SHEET

YES ☐ NO ☒