

RECORD OF SURVEY

No. 34 - 72

OF THE RIGHT-OF-WAY OF STATE ROUTE MNO 158 THROUGH PORTIONS
OF SECTIONS 20 AND 21, T. 2 S., R. 26 E., M.D.M., IN THE
UNINCORPORATED TERRITORY OF THE COUNTY OF MONO,
STATE OF CALIFORNIA.

SURVEYOR'S STATEMENT

THIS MAP CORRECTLY REPRESENTS A SURVEY MADE BY ME OR UNDER
MY DIRECTION IN CONFORMANCE WITH THE REQUIREMENTS OF THE
LAND SURVEYORS ACT AT THE REQUEST OF THE STATE OF CALIFORNIA
IN MAY, JUNE AND JULY, 1999.

Luis C. Yturri
LUIS C. YTURRI SPE LS 4468
LICENSE EXPIRES: 9-30-01



BASIS OF BEARINGS

THE BEARINGS OF THIS PLAT ARE BASED ON THE PUBLISHED
C.C.S. 83, (1986) ZONE 3 COORDINATES OF STATIONS RUSH CADH 1975,
J-1 CADH 1974 AZ. MK. AND SKI CADH 1974 AZ. MK. ALL VALUES SHOWN
ARE GRID UNLESS OTHERWISE NOTED. THE COMBINED GRID FACTOR
FOR THIS PROJECT IS 0.9995786. DIVIDE GRID DISTANCES BY THE GRID
FACTOR TO OBTAIN A GROUND DISTANCE. ALL ELEVATIONS SHOWN ARE
N.G.V.D. 29.

COUNTY SURVEYOR'S STATEMENT

THIS MAP HAS BEEN EXAMINED IN ACCORDANCE WITH SECTION 8766 OF THE
LAND SURVEYORS ACT THIS 16TH DAY OF MARCH, 2000.

John Beck
JOHN BECK LS 3884
DEPUTY MONO COUNTY SURVEYOR
LICENSE EXPIRES: 6-30-00

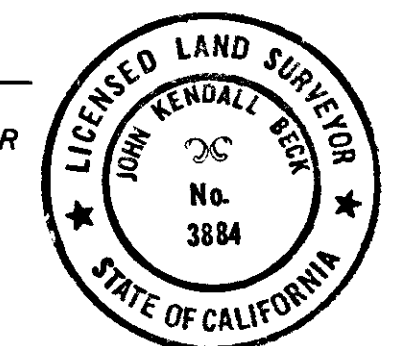

CONTROL DIAGRAM

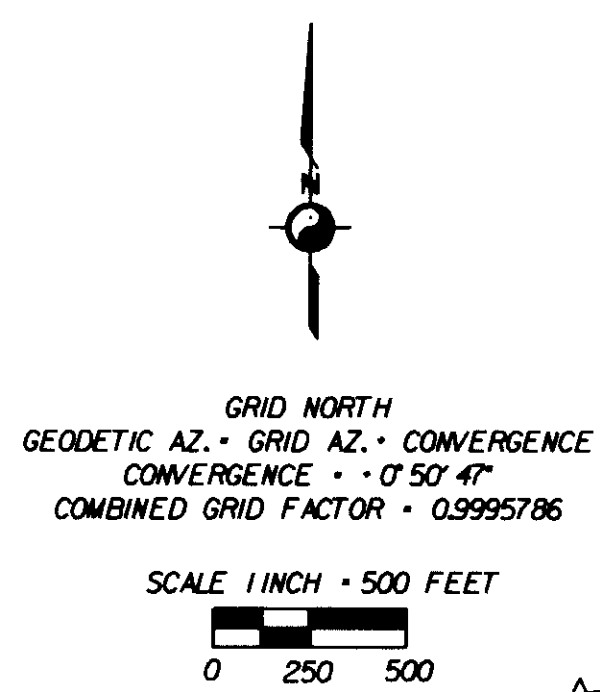

LEGEND

- BASIC PROJECT CONTROL POINT, AS NOTED.
- △ CALTRANS POST MILE MONUMENT, AS NOTED.
- FOUND MONUMENT, AS NOTED.

T. 2 S.; R. 26 E.; M.D.M.

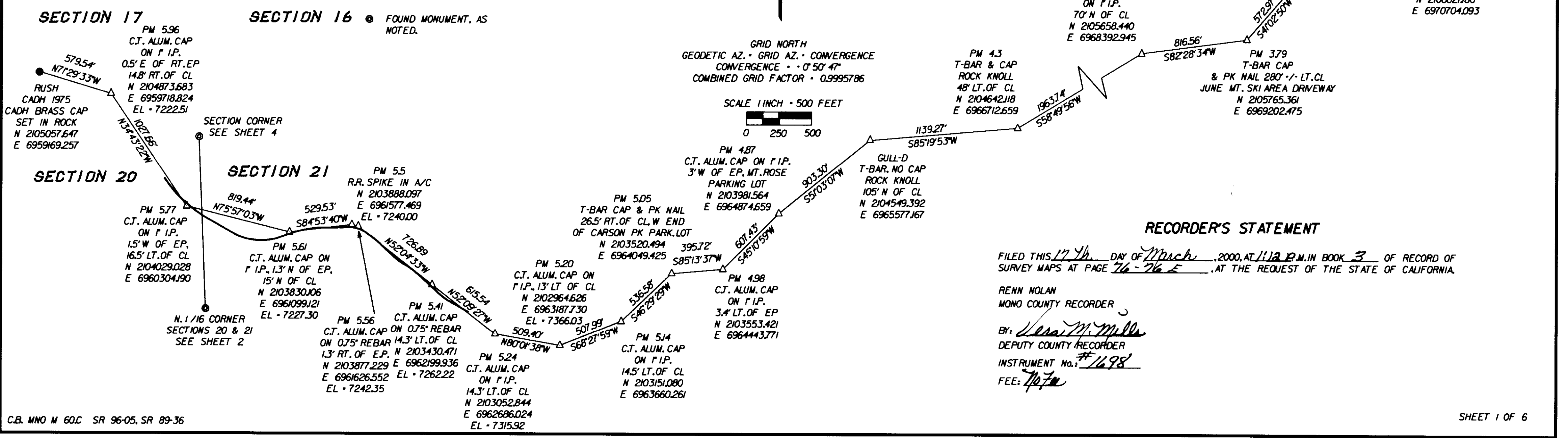

RECORDER'S STATEMENT

FILED THIS 17TH DAY OF MARCH, 2000, AT 1:12 P.M. IN BOOK 3 OF RECORD OF
SURVEY MAPS AT PAGE 76-76 E, AT THE REQUEST OF THE STATE OF CALIFORNIA.

RENN NOLAN
MONO COUNTY RECORDER
BY: *Lera M. Miller*
DEPUTY COUNTY RECORDER
INSTRUMENT No.: #1698
FEE: 70.70